Per Broens Polka (Denmark)

Contrabass/Baryton in C

eft. Oksbøl-Brødrene

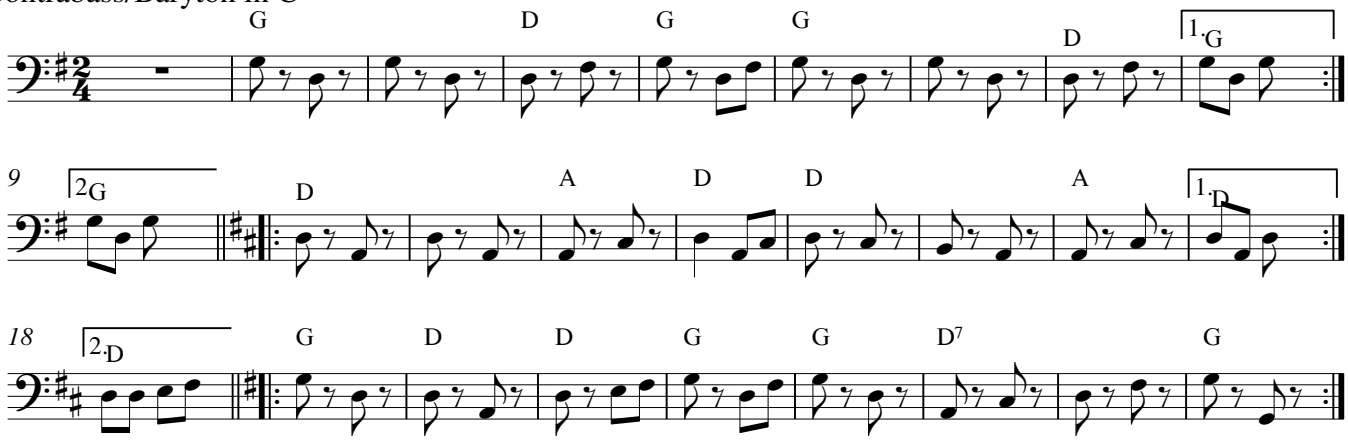

Copyright © Arr. Michael - Ramsø