Trippe Vals No. 118

Violin 1 / Harmonika 1

Arr. BGK 2017

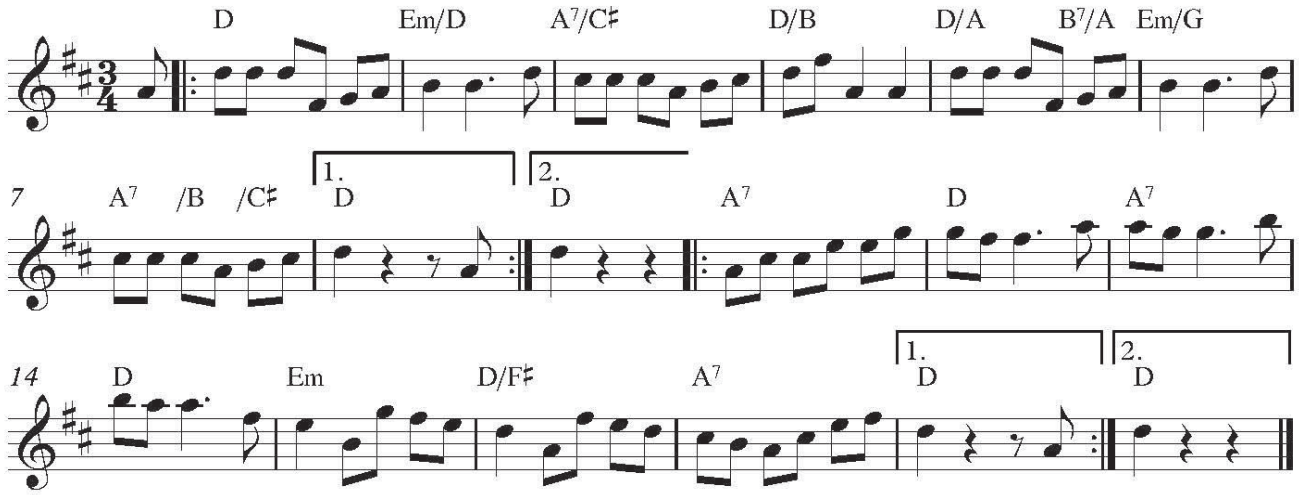

Trippe Vals No. 118

Violin 2 / Harmonika 2

Arr. BGK 2017

