Skæve Thorvald

arr.: Ole A. Petersen

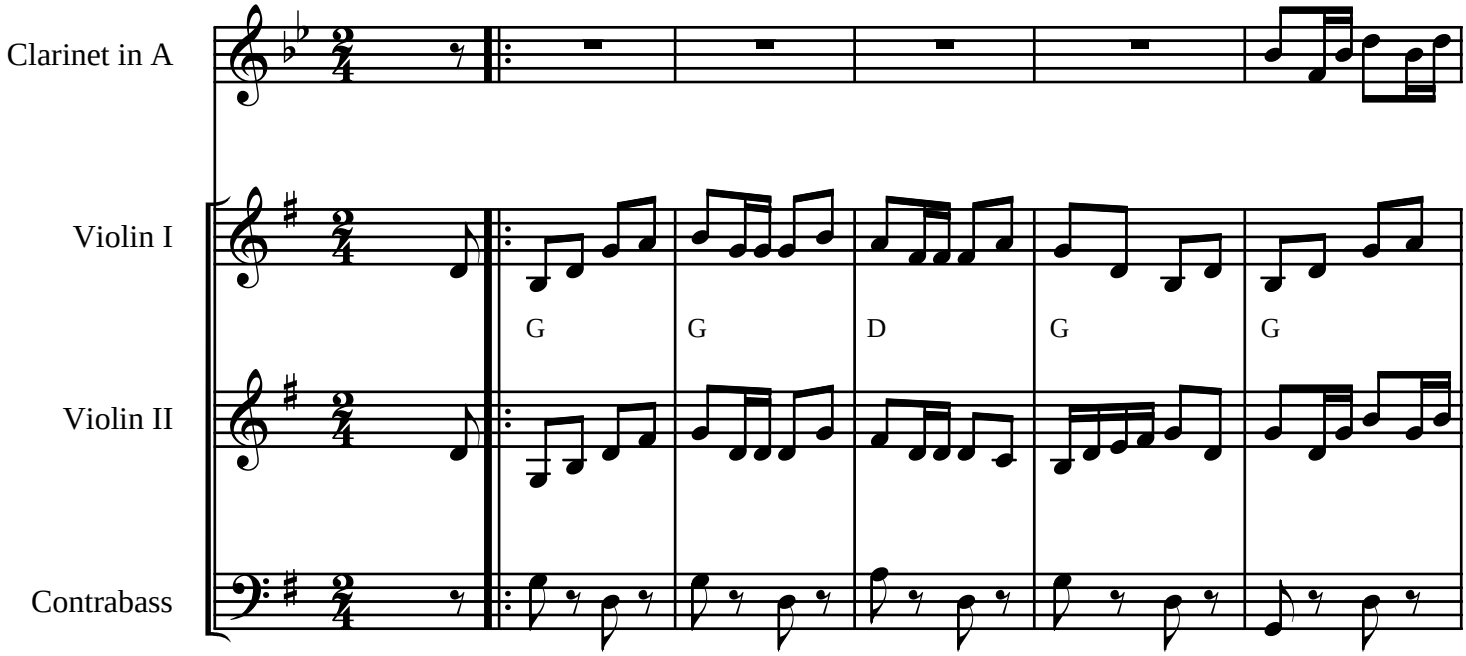

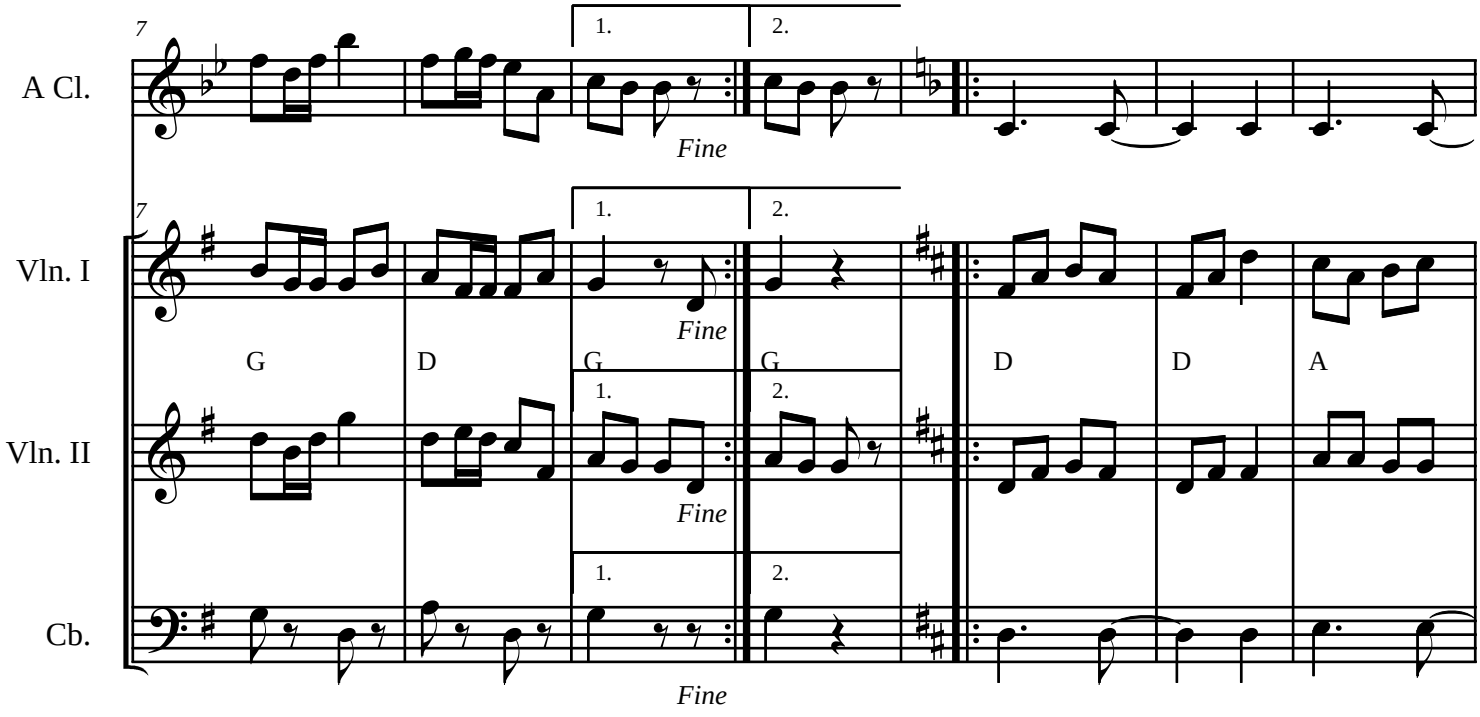

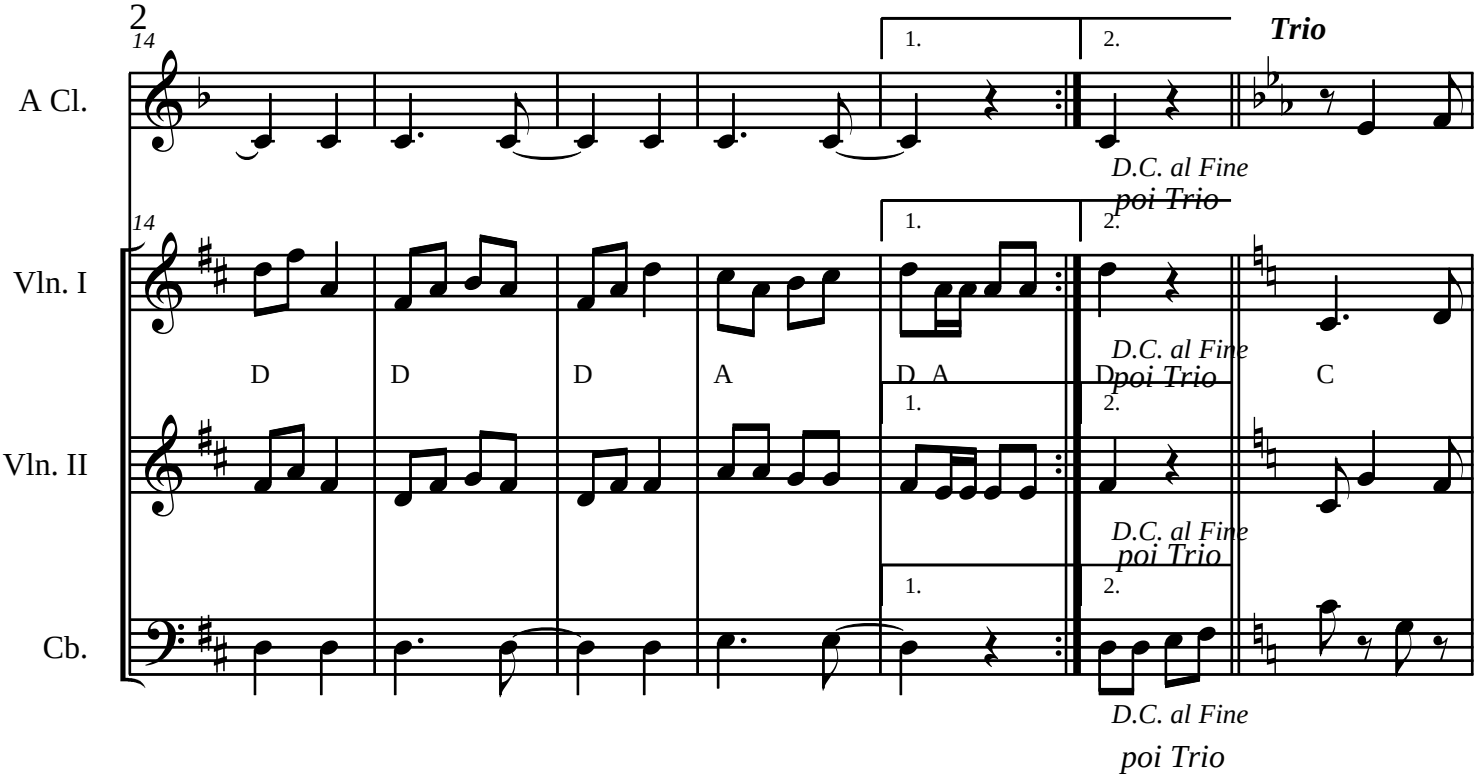
14
A Cl.
Vln. I
Vln. II
Cb.
1.
2.
Trio
D.C. al Fine
poi Trio
D
D
D
A
D A
D
C

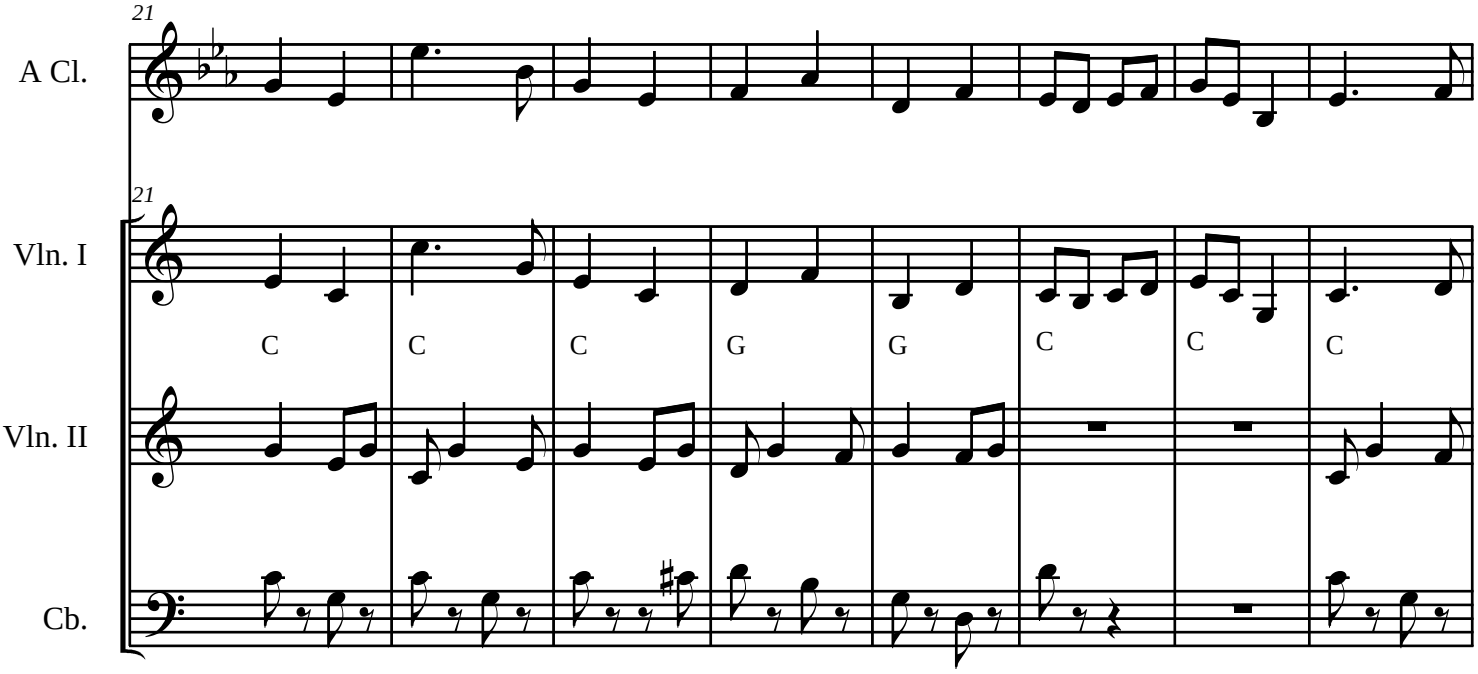
21
A Cl.
Vln. I
Vln. II
Cb.
C
C
C
G
G
C
C
C

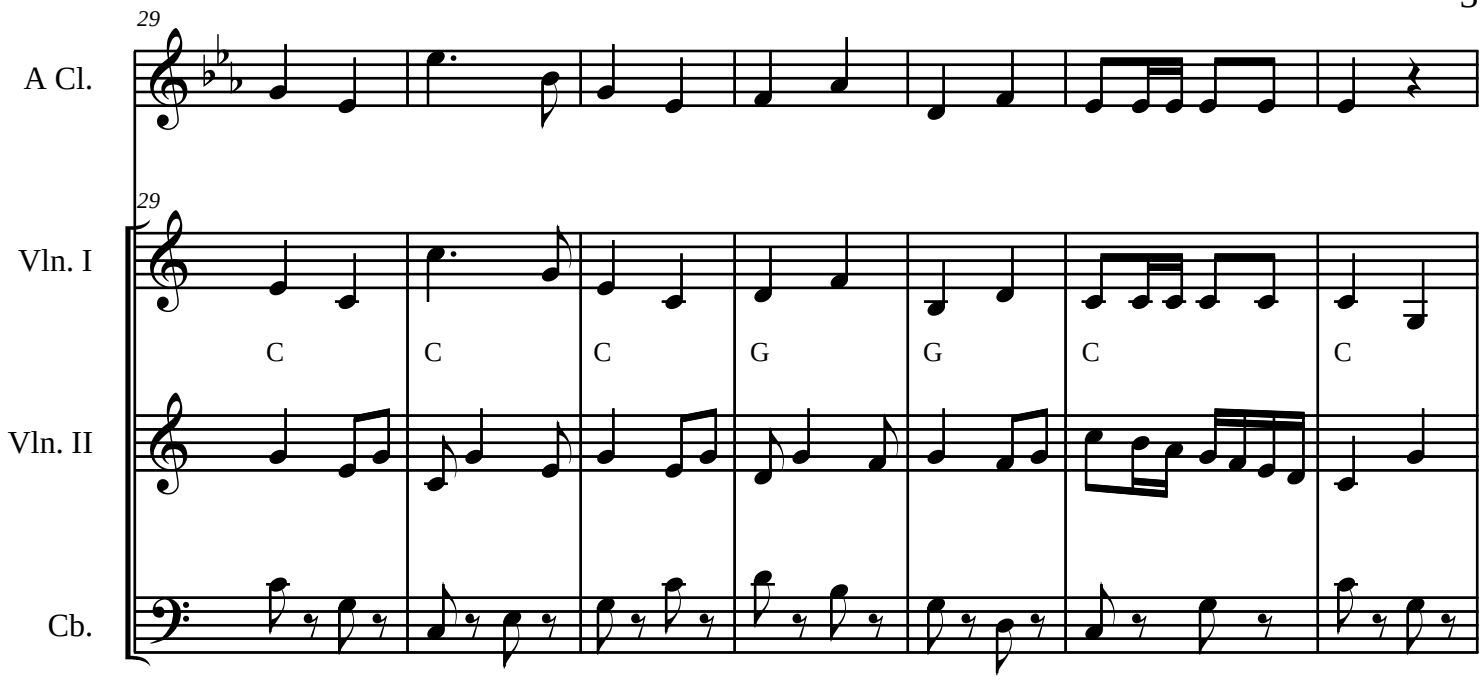
29
A Cl.
29
Vln. I
C
C
C
G
G
C
C
Vln. II
Cb.

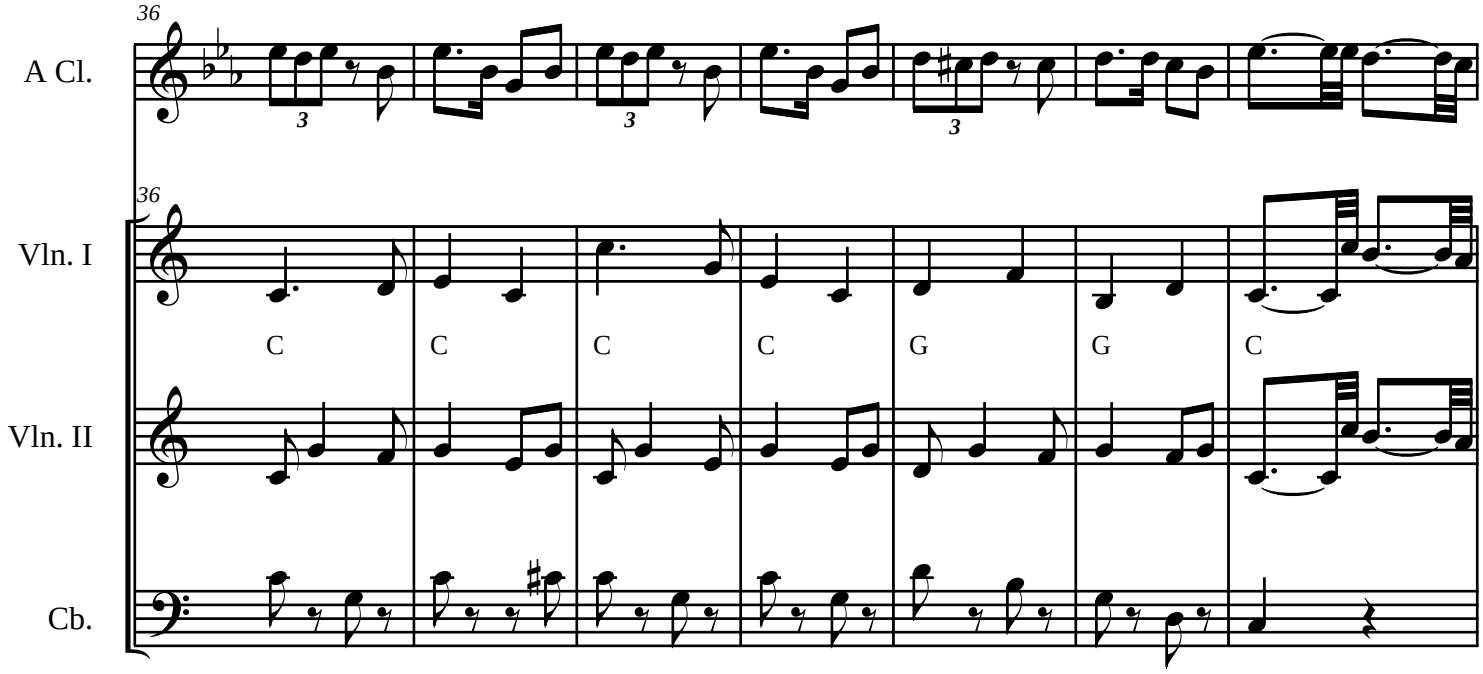
36
A Cl.
3
3
3
36
Vln. I
C
C
C
C
G
G
C
Vln. II
Cb.

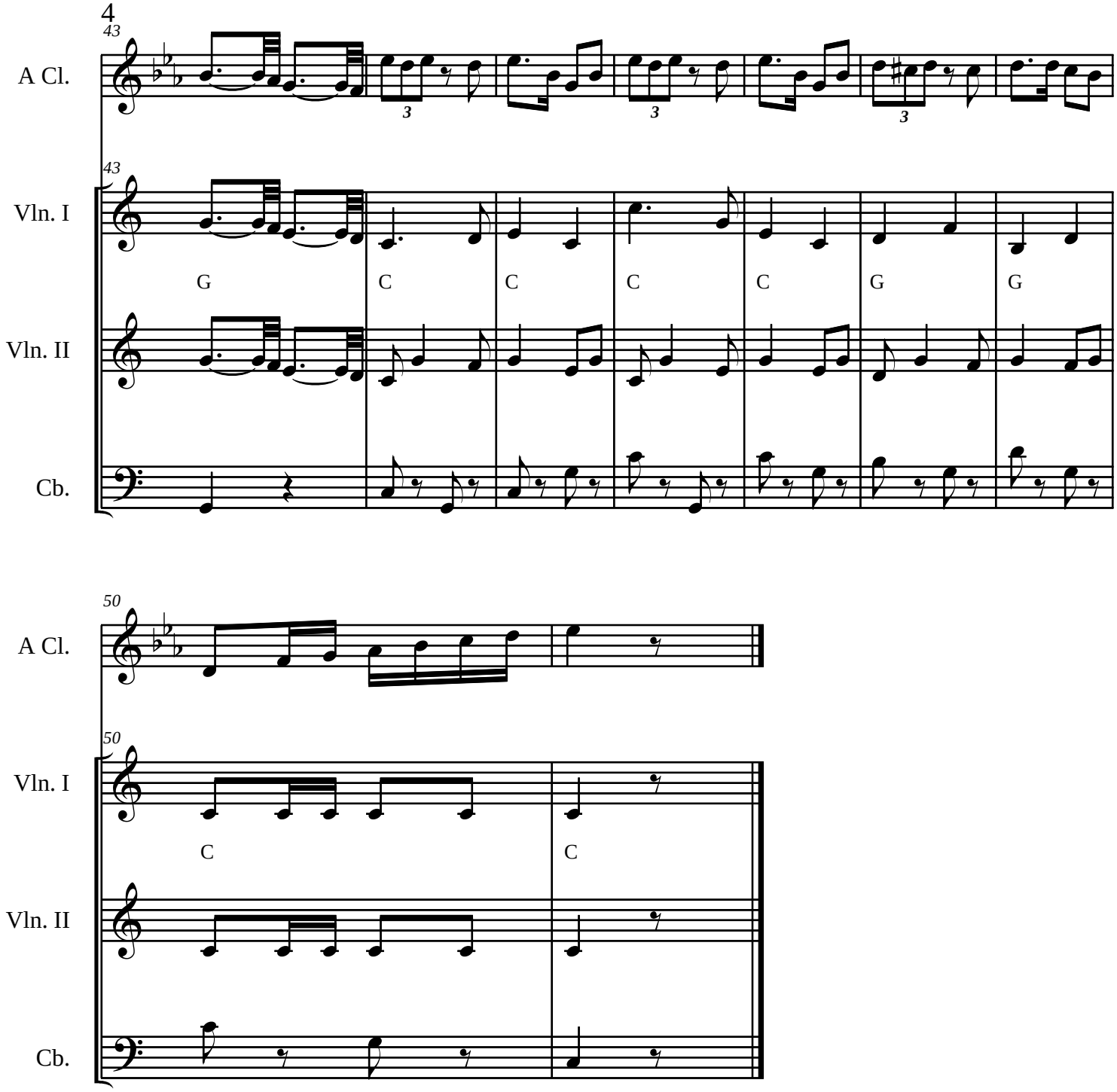
43
A Cl.
Vln. I
Vln. II
Cb.
G
C
C
C
C
G
G

50
A Cl.
Vln. I
Vln. II
Cb.
C
C