Arr. Krohn

POLKA FRA BLÆDINGE

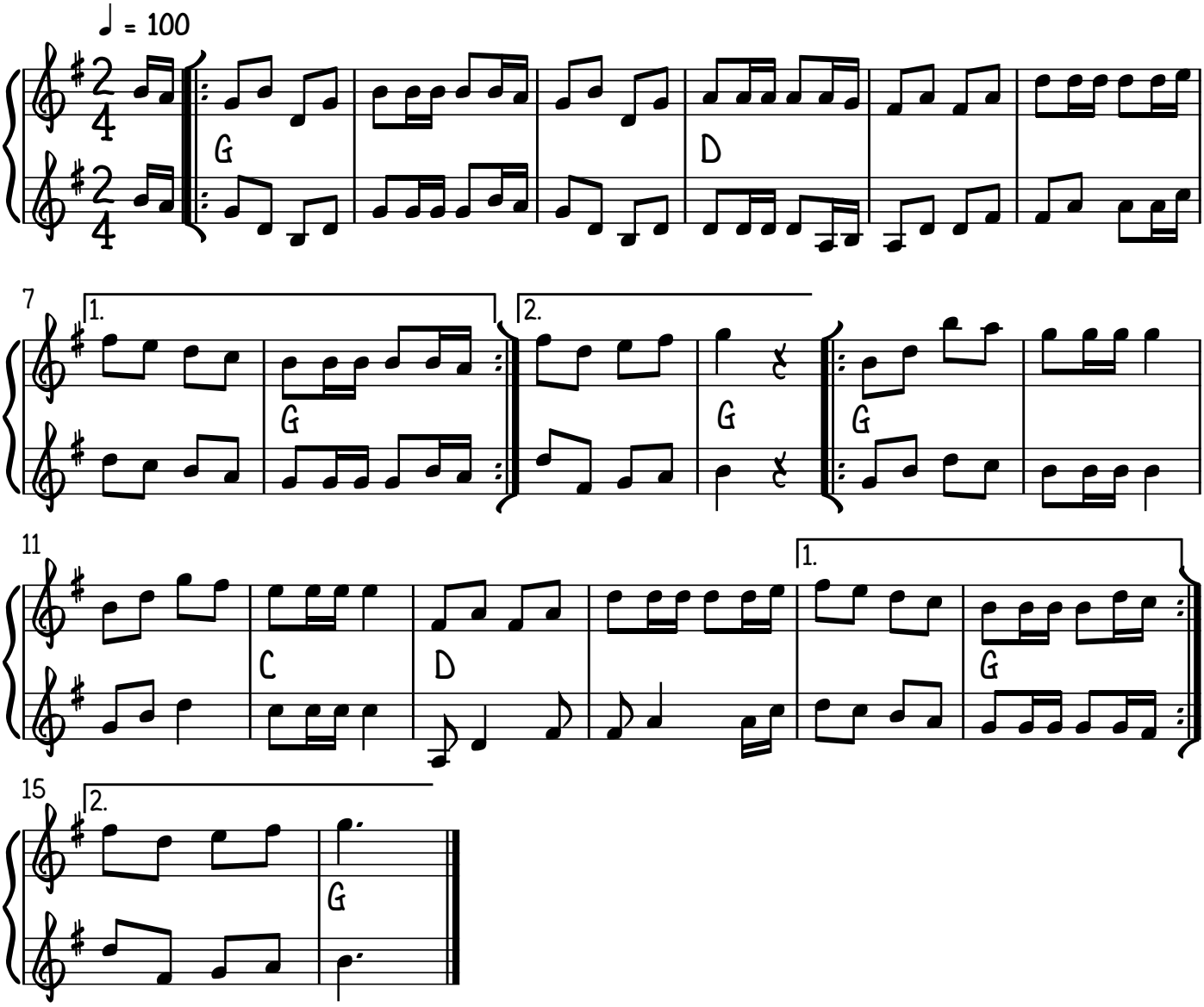

Copyright © De Dysted Spillefolk 23-01-2010