Russeren

Eft. Svend Madsbøll, 1979
Arr. Michael S. Ramsø 2016

Flute

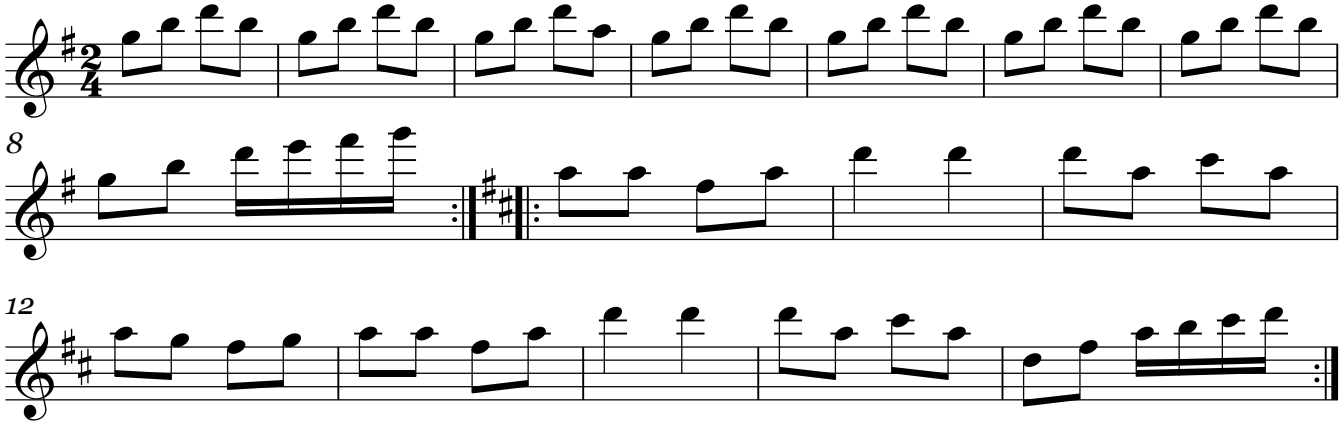

Copyright © Arr. Michael S. - Ramsø 2016