**To Toture fra Roskildeegnen**

Kattinge

# 398. Tosse marens Totur

Contrabass

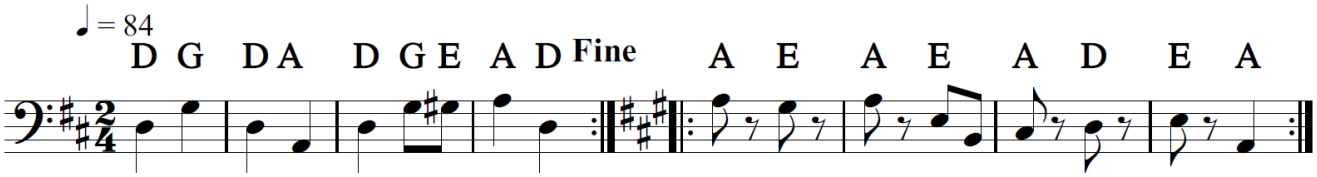


# Per Huggers Totur

Contrabass

Trad. / Veddelev
Arr. Micaehl Eb - Ramsø 2022

