Clarinet in A

La Fille de Quince Ans

"Pigen på 15" & Frederiks kontra

Arr. Michael, Ramsø 2022

PIGEN PÅ 15

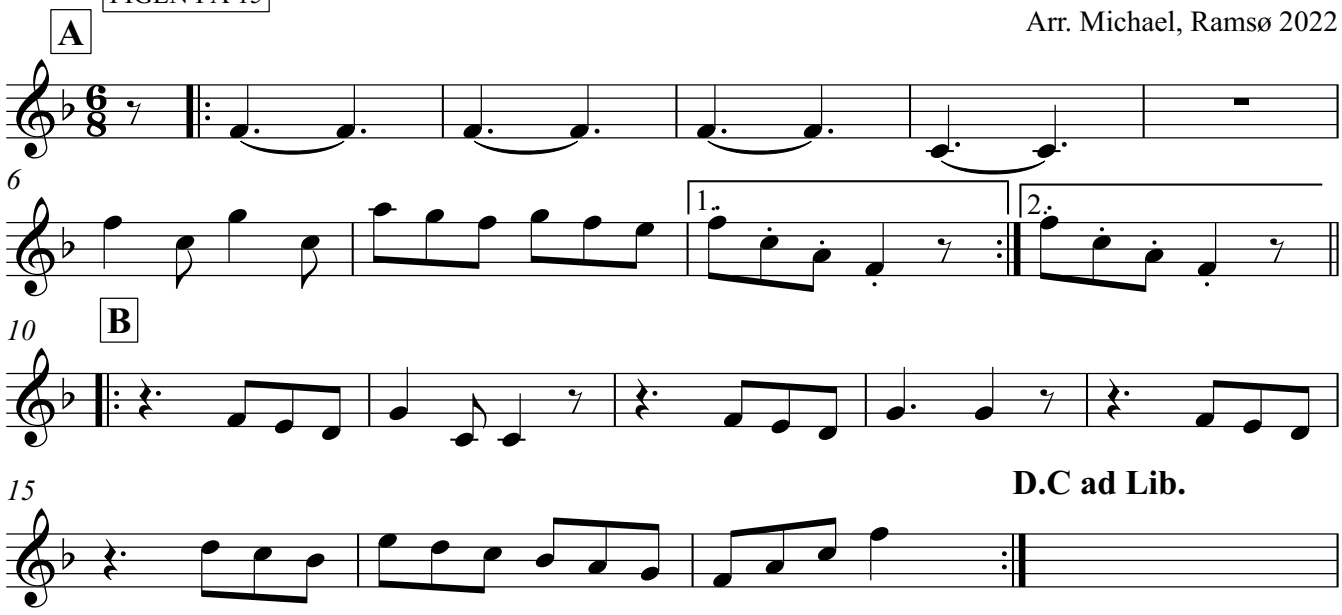

FREDERIKS KONTRA

