Vals efter
Christina Magdalena Bruun

Optegnet i Johan Jakob Bruuns nodebog 1875m Särlöv, Skåne, Sverige
Sunget af Christina Magdalena Bruun i Lund i 1792
Andenstemmen er nedskrevet af J.J. Bruun

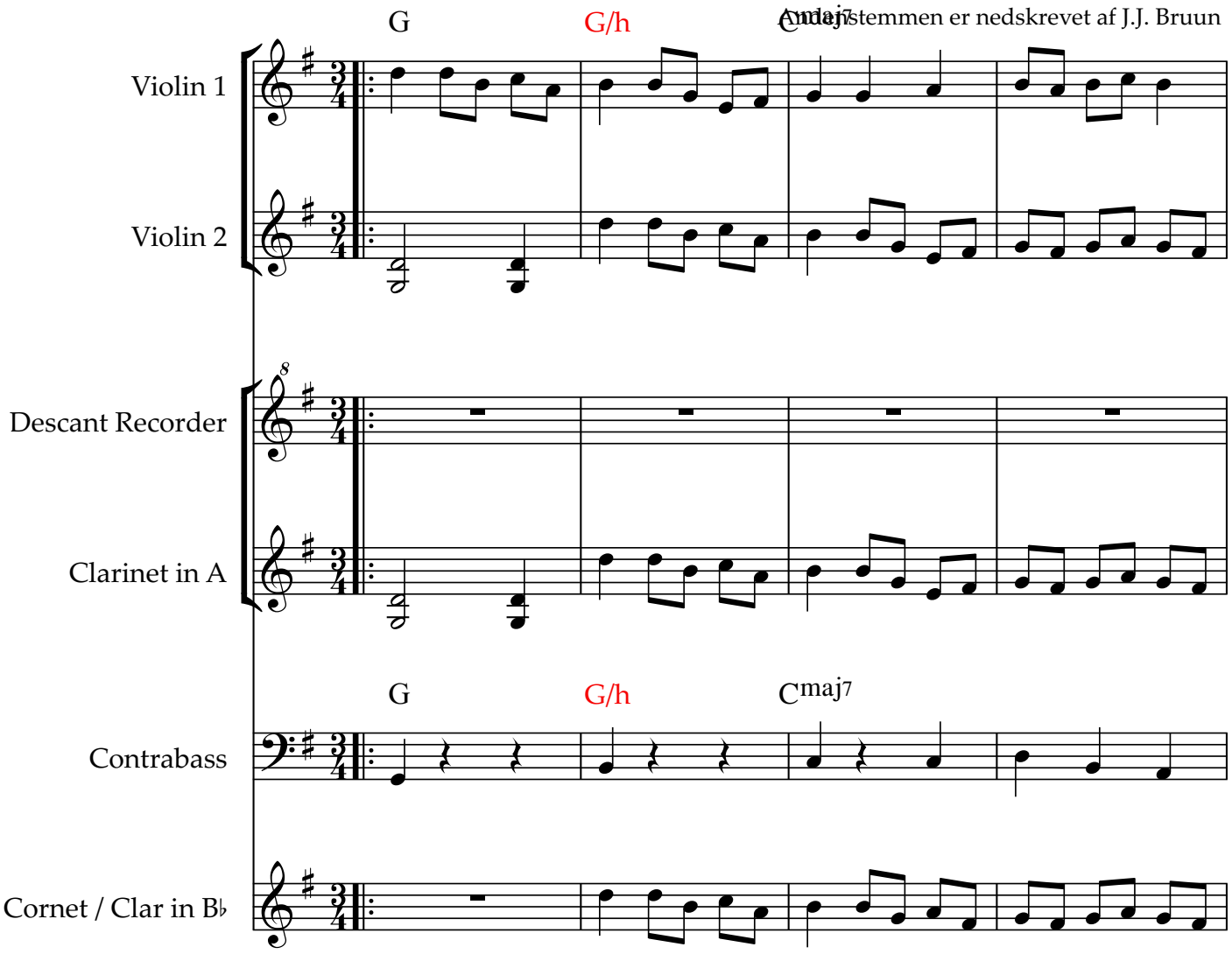

Copyright © Arr. Michael Eb - Ramsø 2022

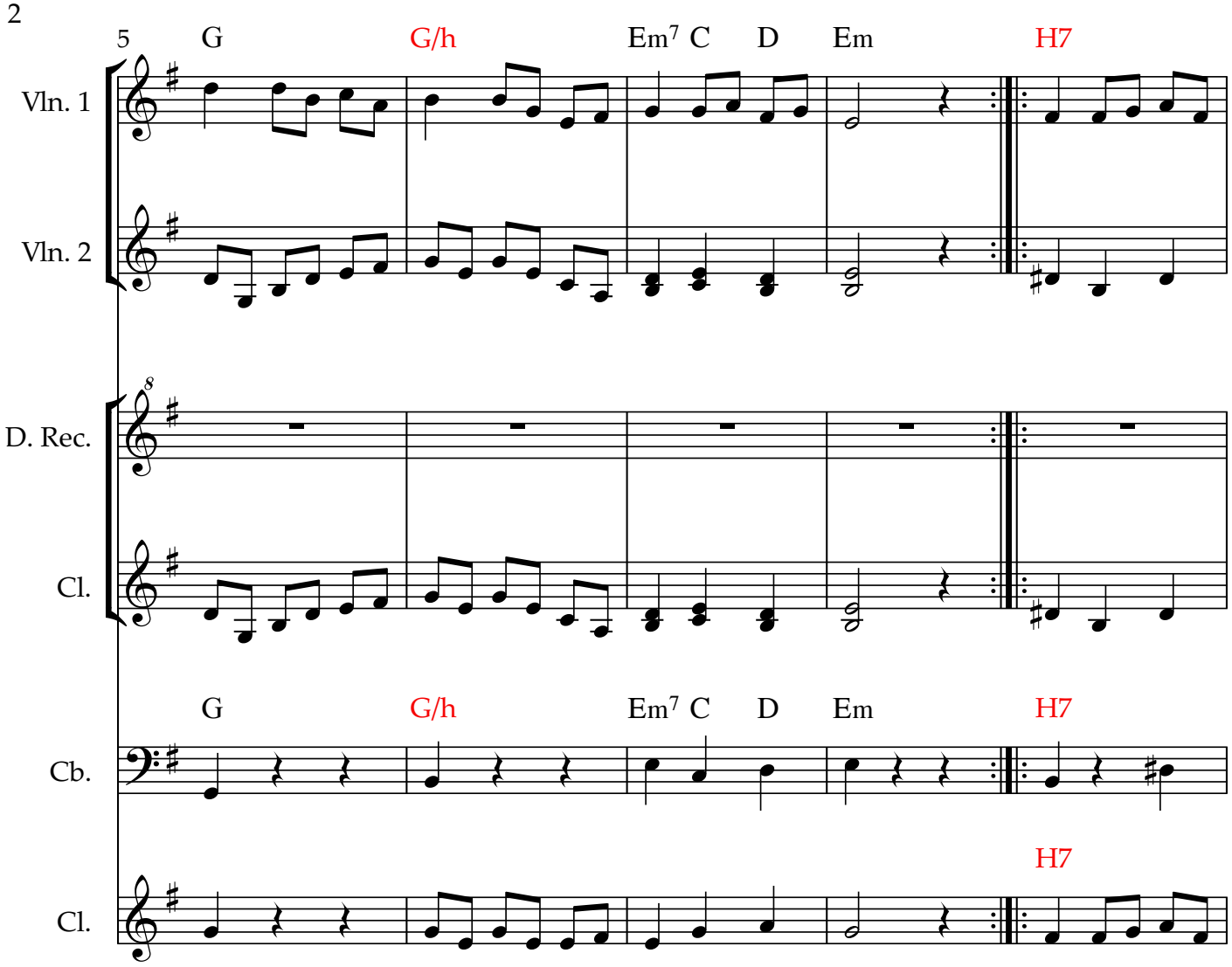
5
G
G/h
Em7
C
D
Em
H7
Vln. 1
Vln. 2
8
D. Rec.
Cl.
G
G/h
Em7
C
D
Em
H7
Cb.
H7
Cl.

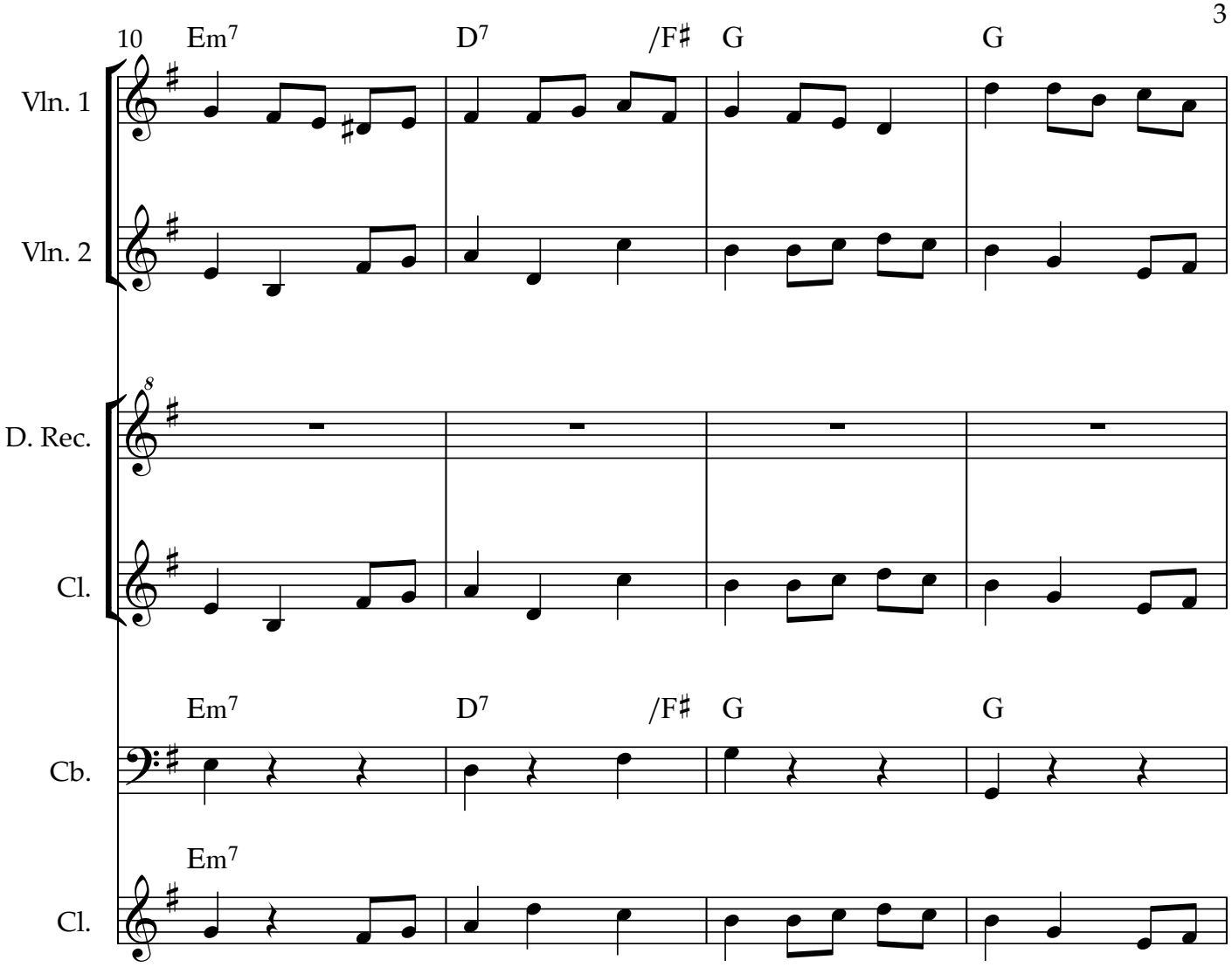
10
Em7
D7
/F♯
G
G
Vln. 1
Vln. 2
8
D. Rec.
Cl.
Em7
D7
/F♯
G
G
Cb.
Em7
Cl.

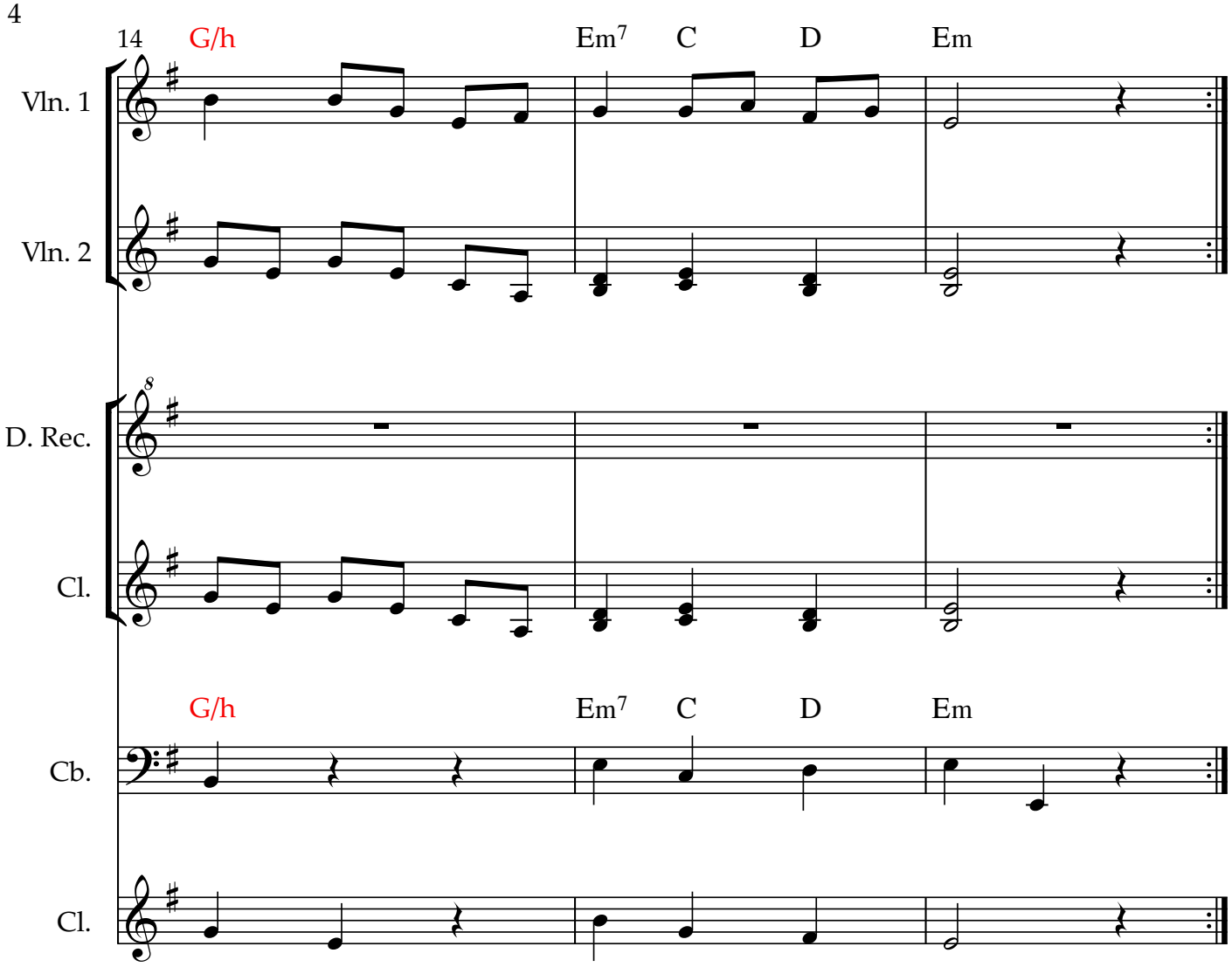
14
G/h
Em7
C
D
Em
Vln. 1
Vln. 2
8
D. Rec.
Cl.
G/h
Em7
C
D
Em
Cb.
Cl.