Mads Enggårds Hamborger

Contrabass

Arr. Ove Andersen /
Michael Eb - Ramsø 2022

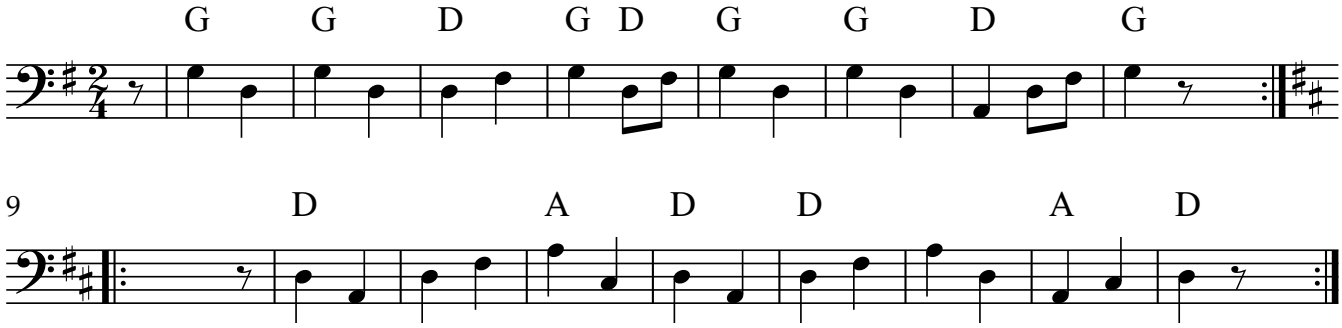

Copyright © Trad.