Molbodrengens Hopsa

Trombone

Otto Rasmussen -
eft. Evald Thomsen

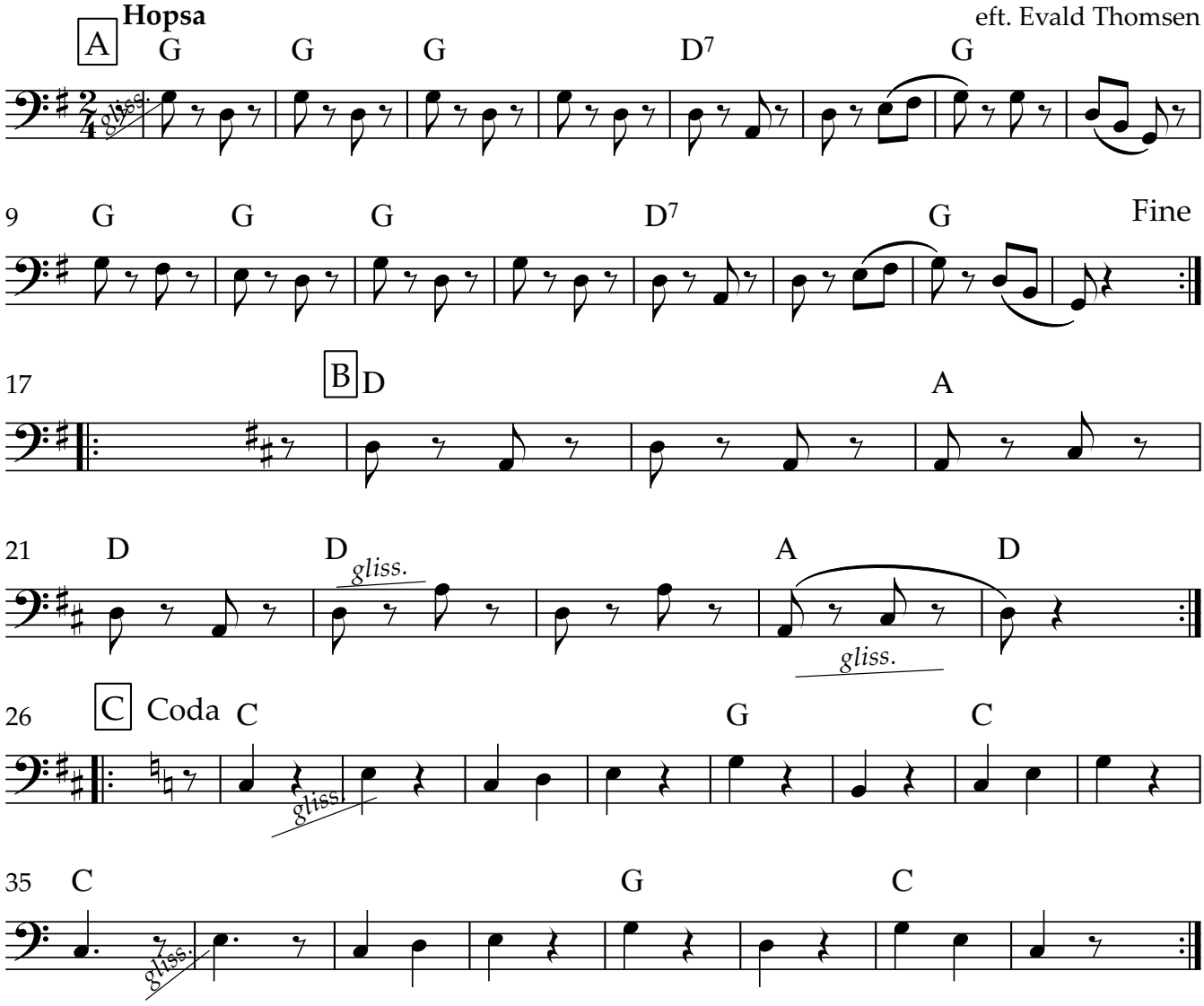

Copyright © arr. Michael Eb - Ramsø 2022