Waltz no. 2

Clarinet in C

D. Shostakowich
Arr. Jakob Kock

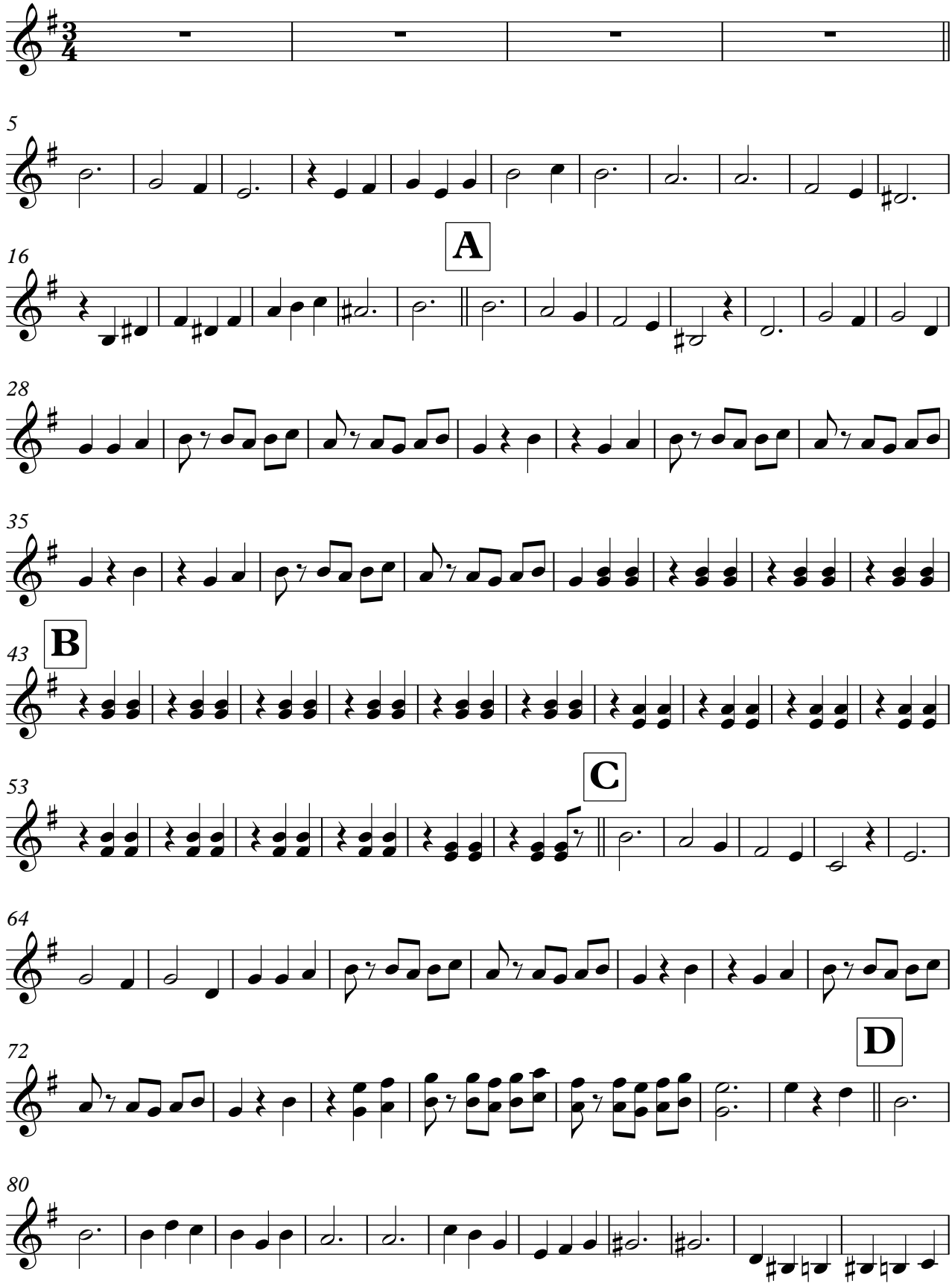

Waltz no. 2

