Piano

Waltz nr. 2

Dmitri Shostakowich

♩. = 50

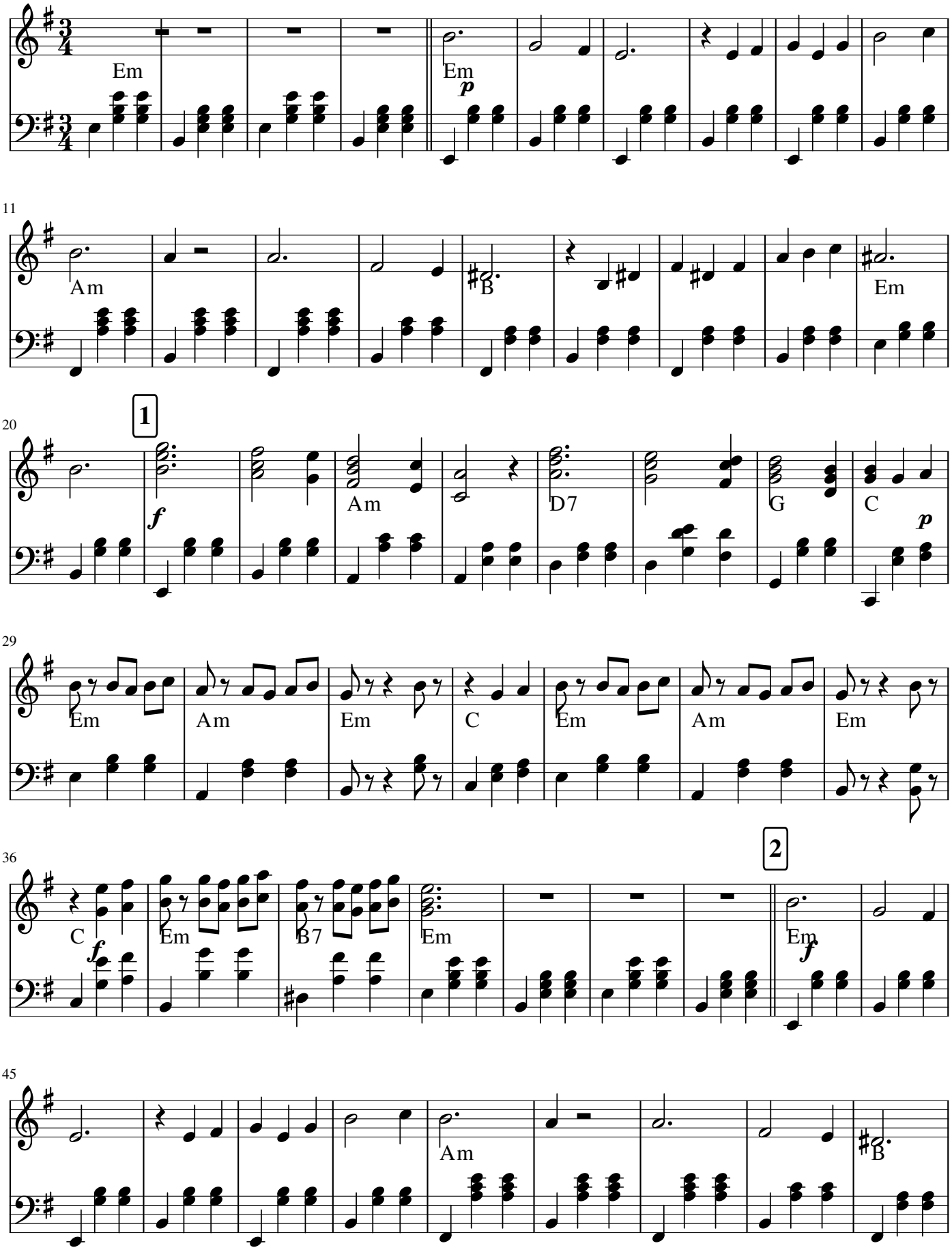

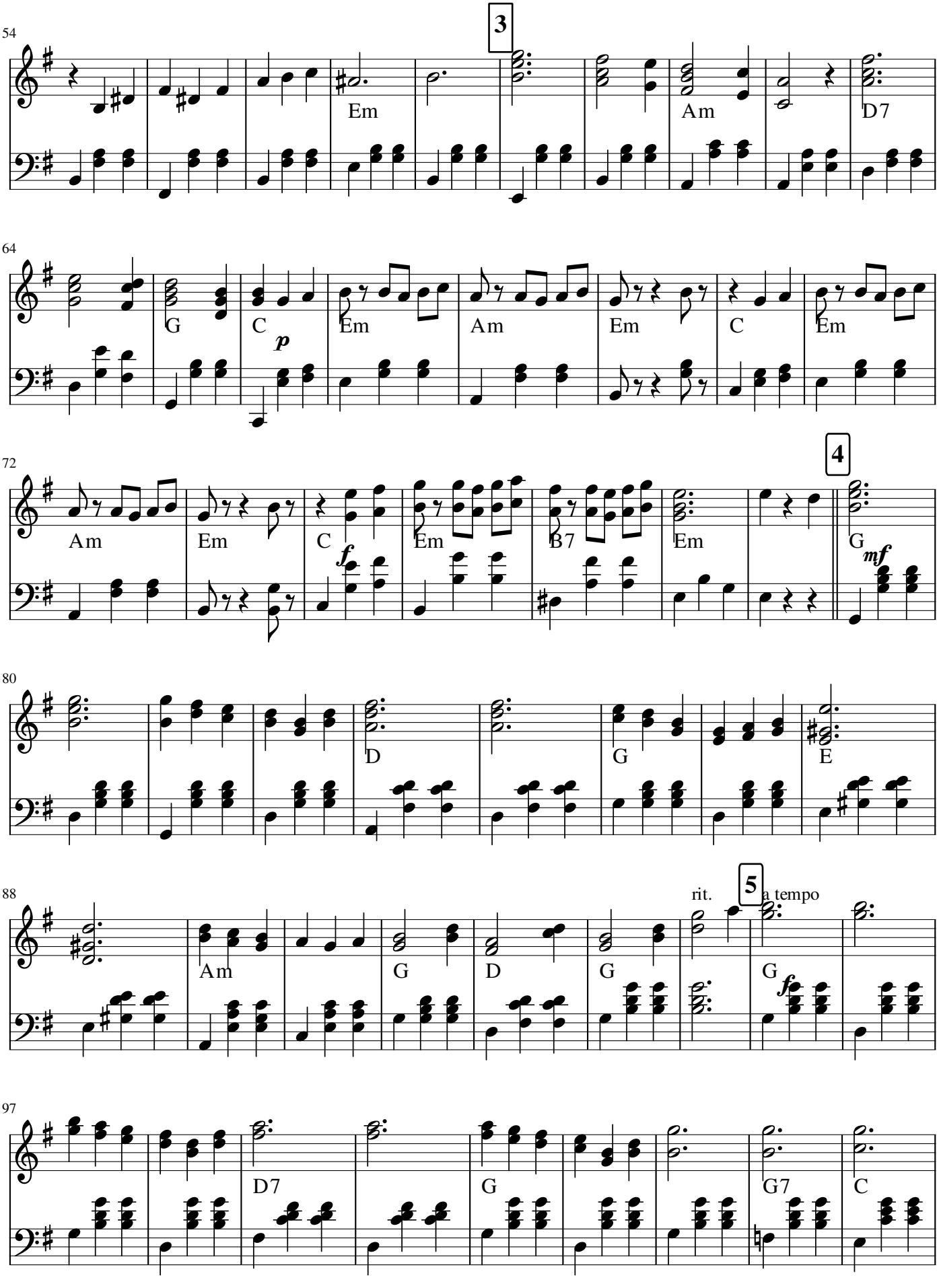
54
3
Em
Am
D7
64
G
C
p
Em
Am
Em
C
Em
72
4
Am
Em
C
f
Em
B7
Em
G
mf
80
D
G
E
88
rit.
5
a tempo
Am
G
D
G
G
f
97
D7
G
G7
C

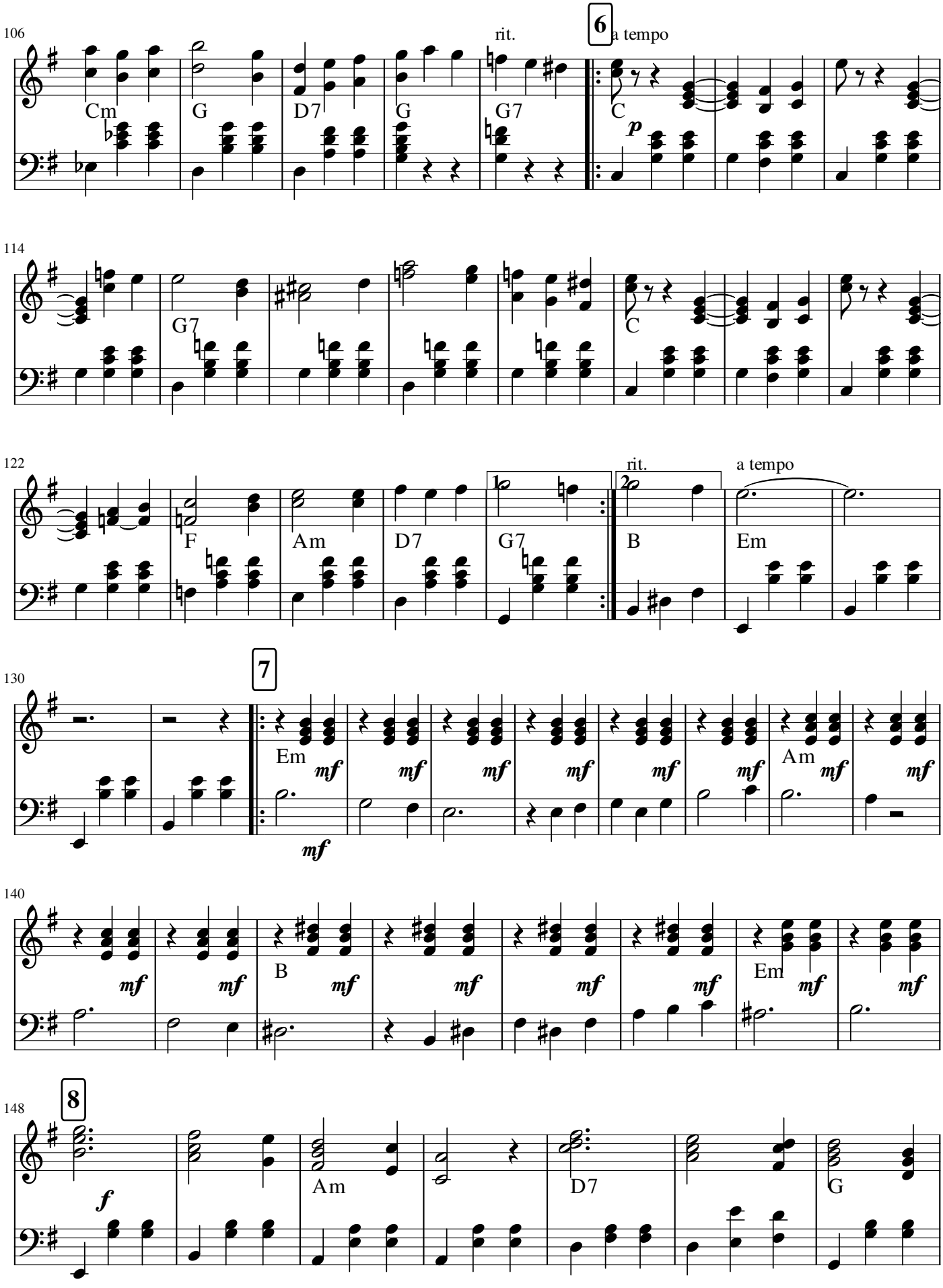
106
Cm
G
D7
G
rit.
G7
6
a tempo
C
p
114
G7
C
122
F
Am
D7
G7
1
2
rit.
a tempo
B
Em
130
7
Em
mf
Am
140
B
Em
148
8
f
Am
D7
G

155

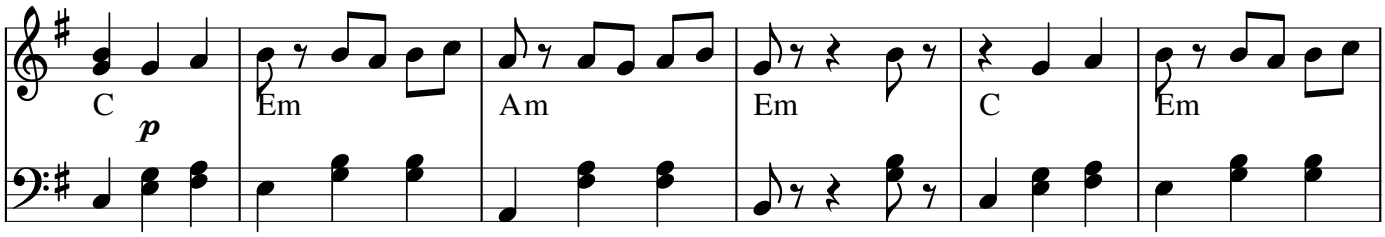

161

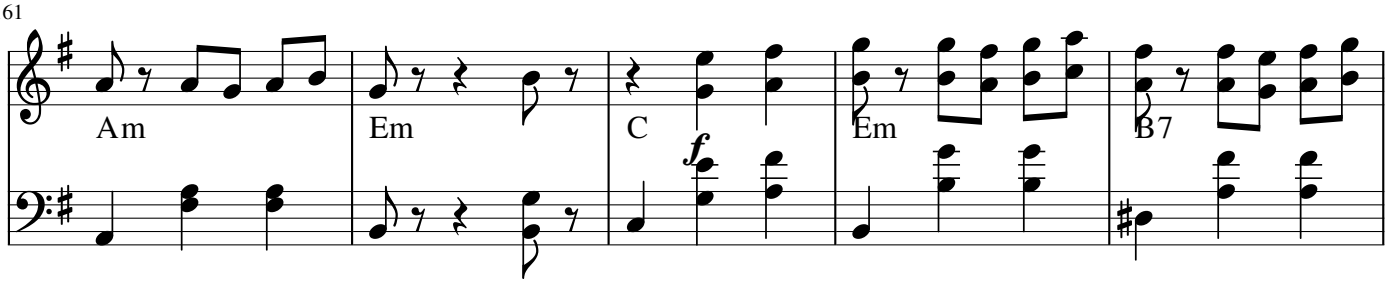

166

