Variationer til **Doudlebska Polka** – 2. reprise

En jæger gik at jage

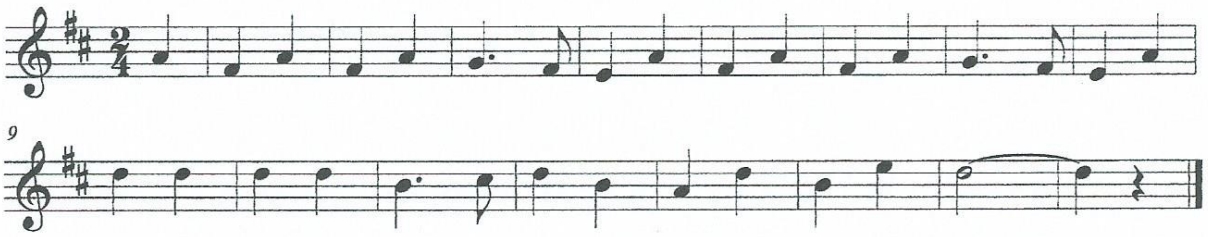

Der er lys i lygten

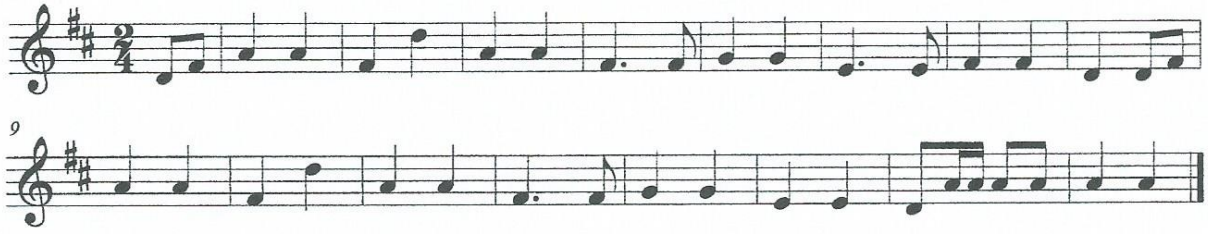

Du burde købe dig en Tyroler-hat

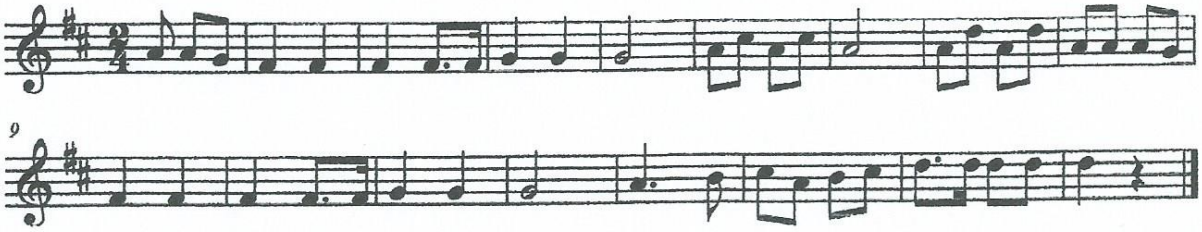

Og det var Ramsø .....

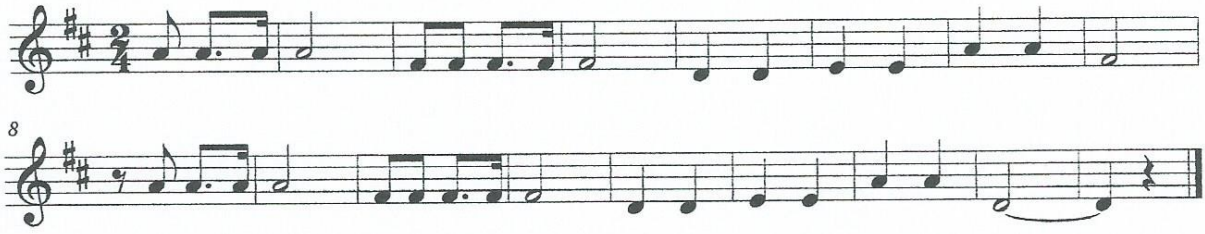

(Du må få min sofa-cykel ...)

