Den muntre kreds

Clarinet in A

Trad.

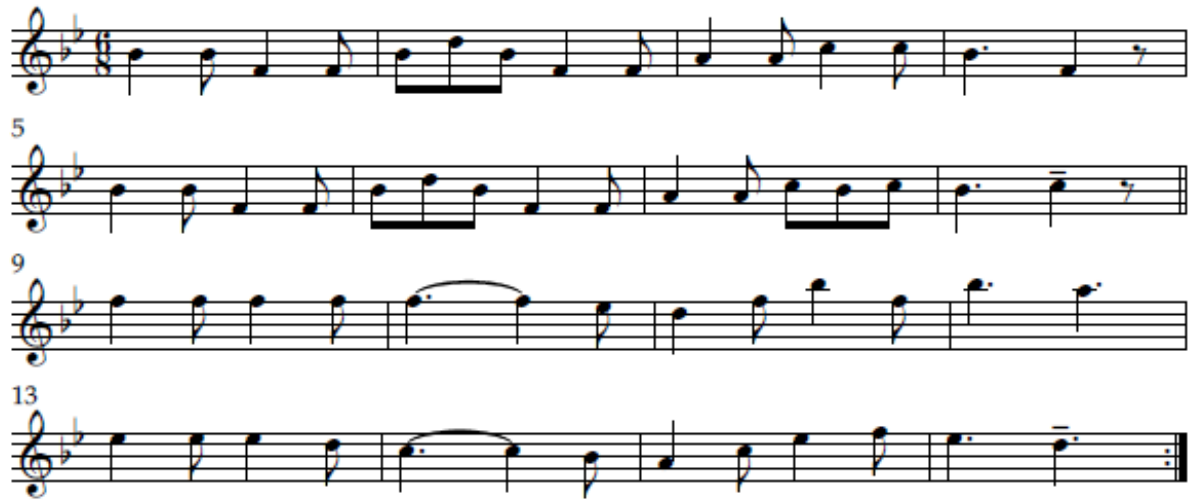

Blkfl

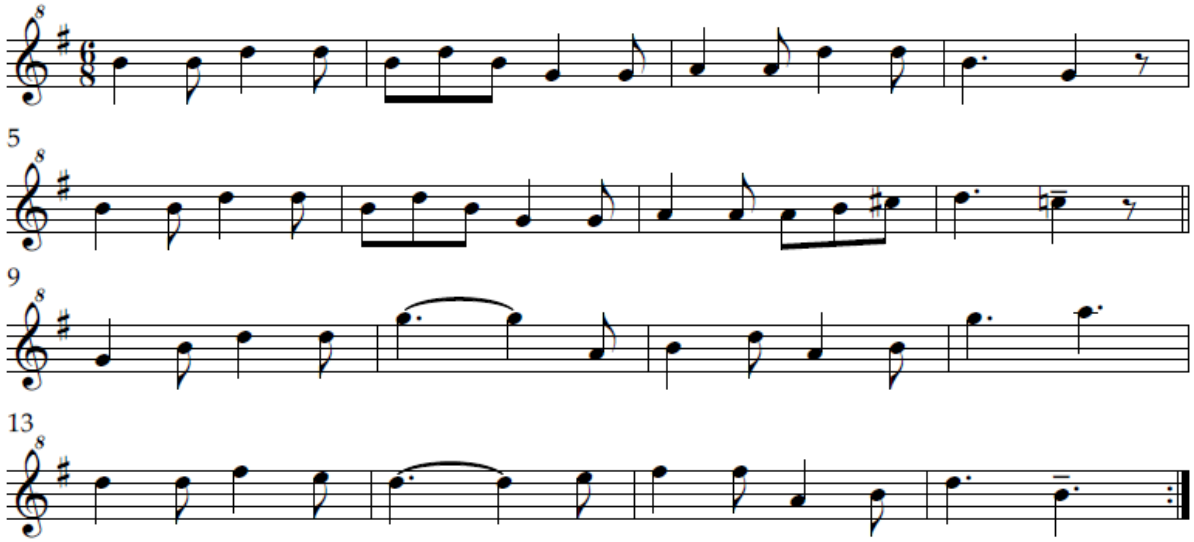

Contrabass

Trad.

