Double Bass

Mazurka fra Aggersund

Svenske Nils
Arr. Michael, Ramsø 2012

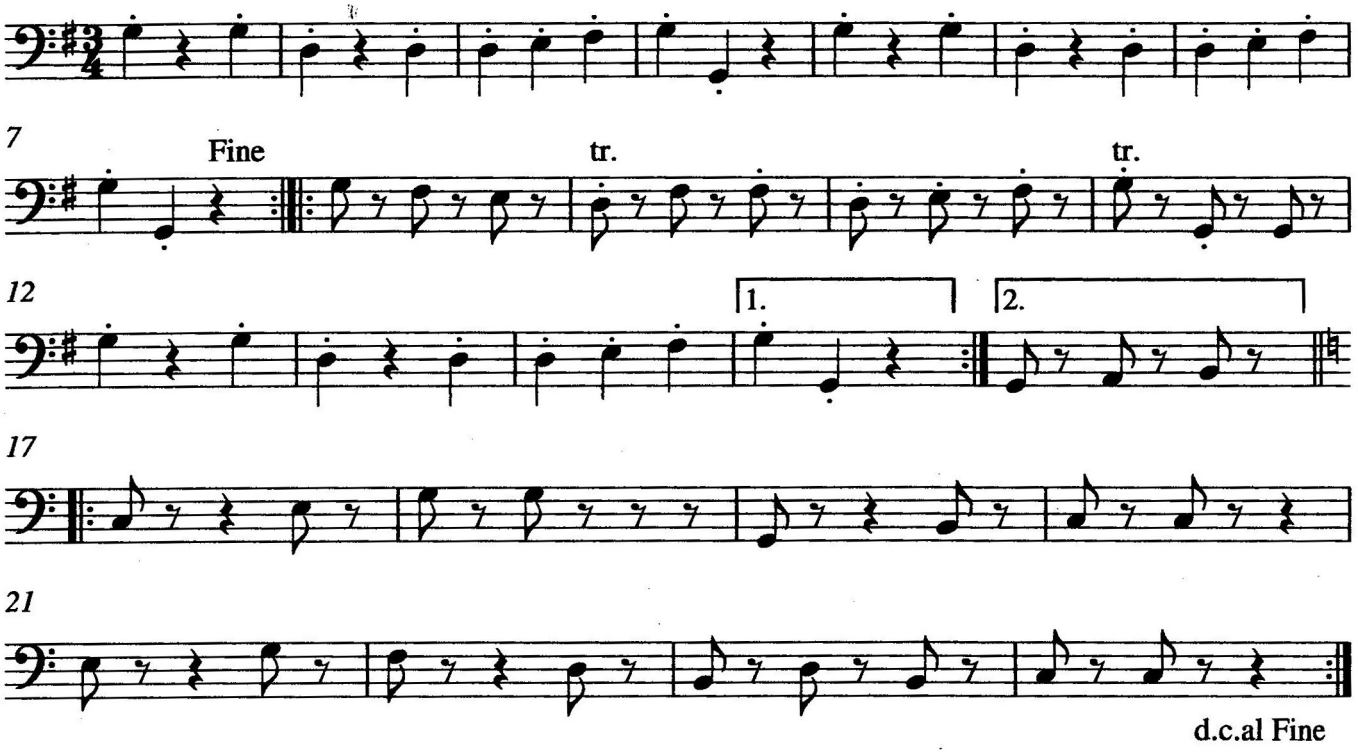

Double Bass

Sprit Mazurka

Svenske Nils
Arr. Michael, Ramsø 2012

