Rosa på bal

Komp.: Evert Taube

Arr.: Stig Miller

Klarinet (B)

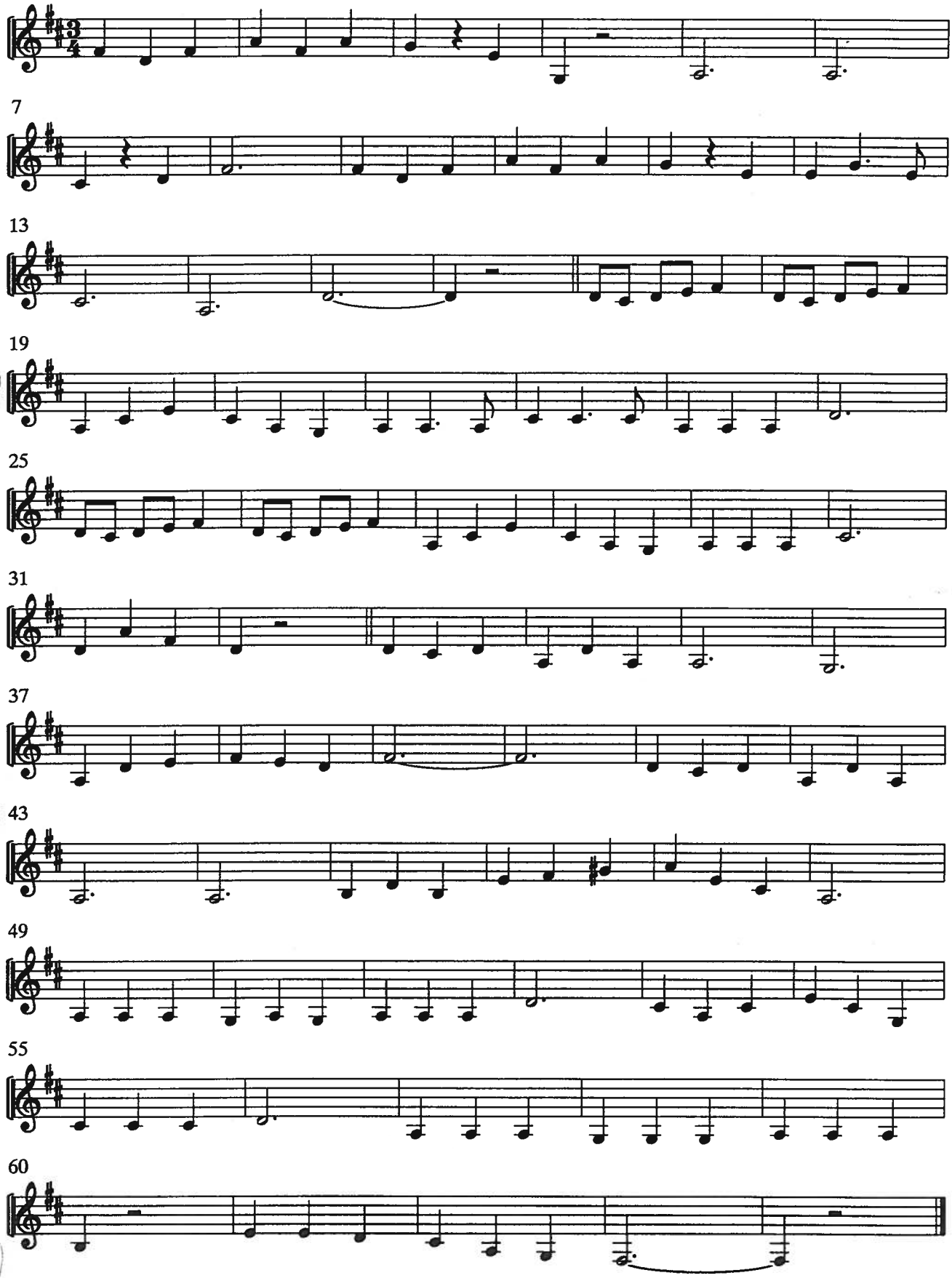

ROSA [illegible] BAL ACCAR.

