Når vinden er os føjelig

1. stemme

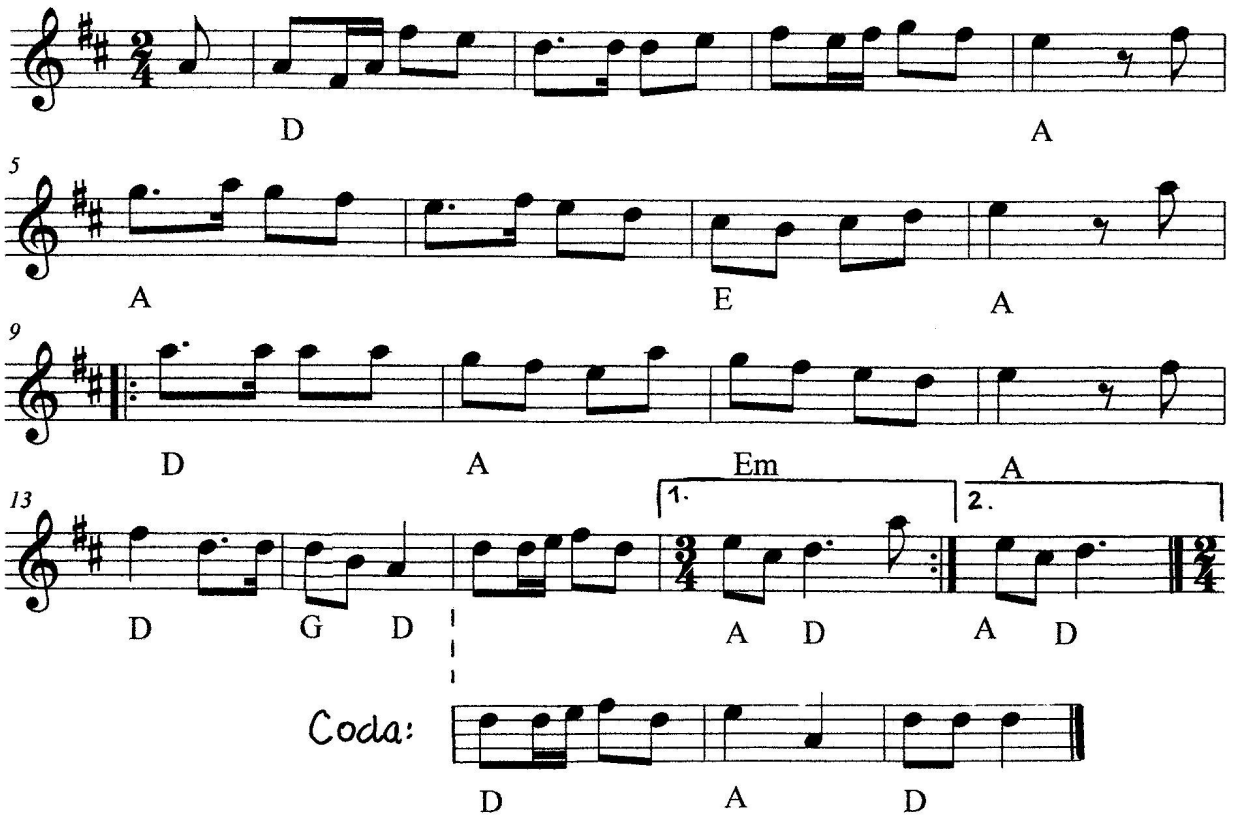

2. stemme

