Flute

# Horgalåten

Trad. Hälsingland
Arr. Knud Thomsen / Michael, Ramsø

**A**

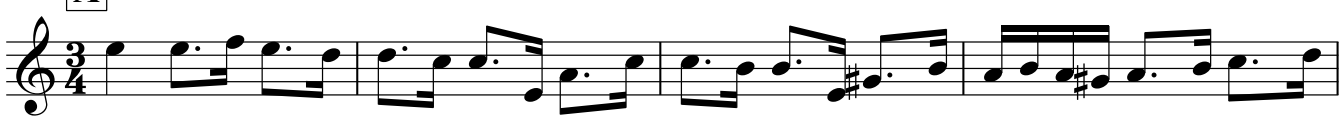

5

**Fine**
**To Coda**

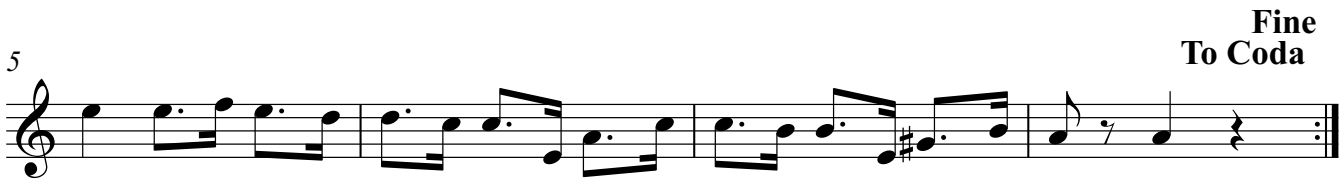

9 **B**

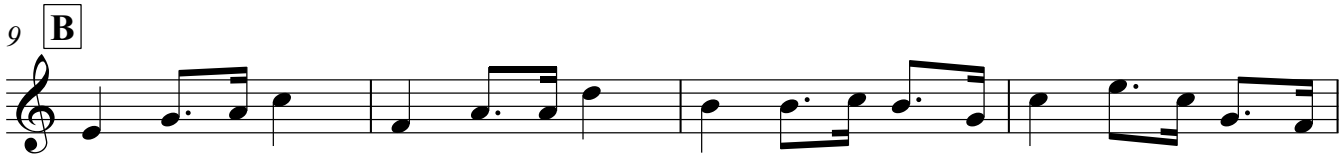

13

**D.C. al Fine poi Coda**

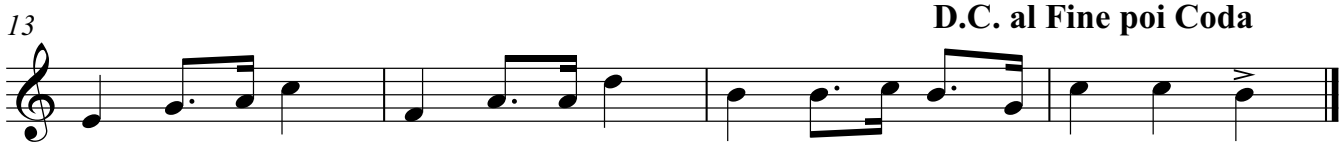

**C**

17 **Coda**

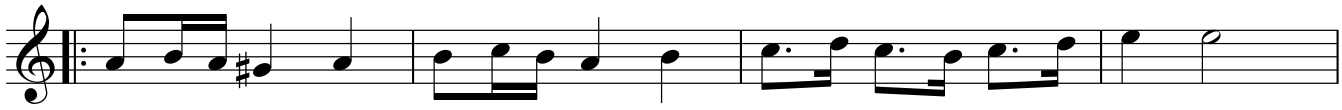

21

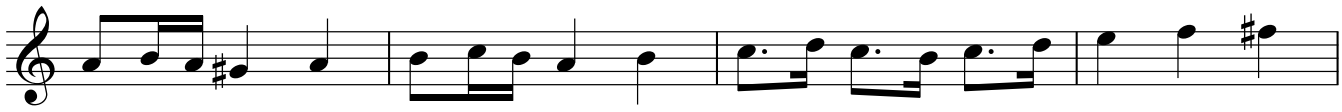

25

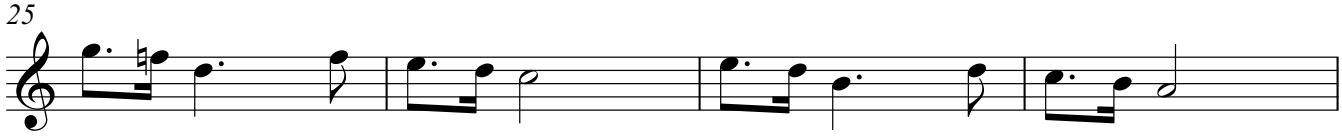

29

**D.C. al Fine**

